

2 BHK - 718 SQ.FT.*



RERA CARPET AREA	ADDITIONAL AREA	TOTAL AREA
SQ.FT	SQ.FT	SQ.FT
668	50	718



Plan Not To Scale

Chandak Treesourous MahaRERA Project Registration No. P51800048658 Available on <https://maharera.mahaonline.gov.in>

Note - The floor plan layout is in respect of 2nd to 45th habitable floors. The furniture, fixtures, interior work, design options and fittings as displayed in this communication are artistic impressions used for indicative purposes only and not part of the standard offerings to be provided in the premises. The areas and dimensions shown, if any, are as per the plans approved by the concerned authority and the same are subject to construction exigencies and variations. Intending purchasers are requested to verify all the details before acting in any manner with respect to the project. Project financed by ICICI Bank Limited.



MahaRERA QR CODE

r&c Applied

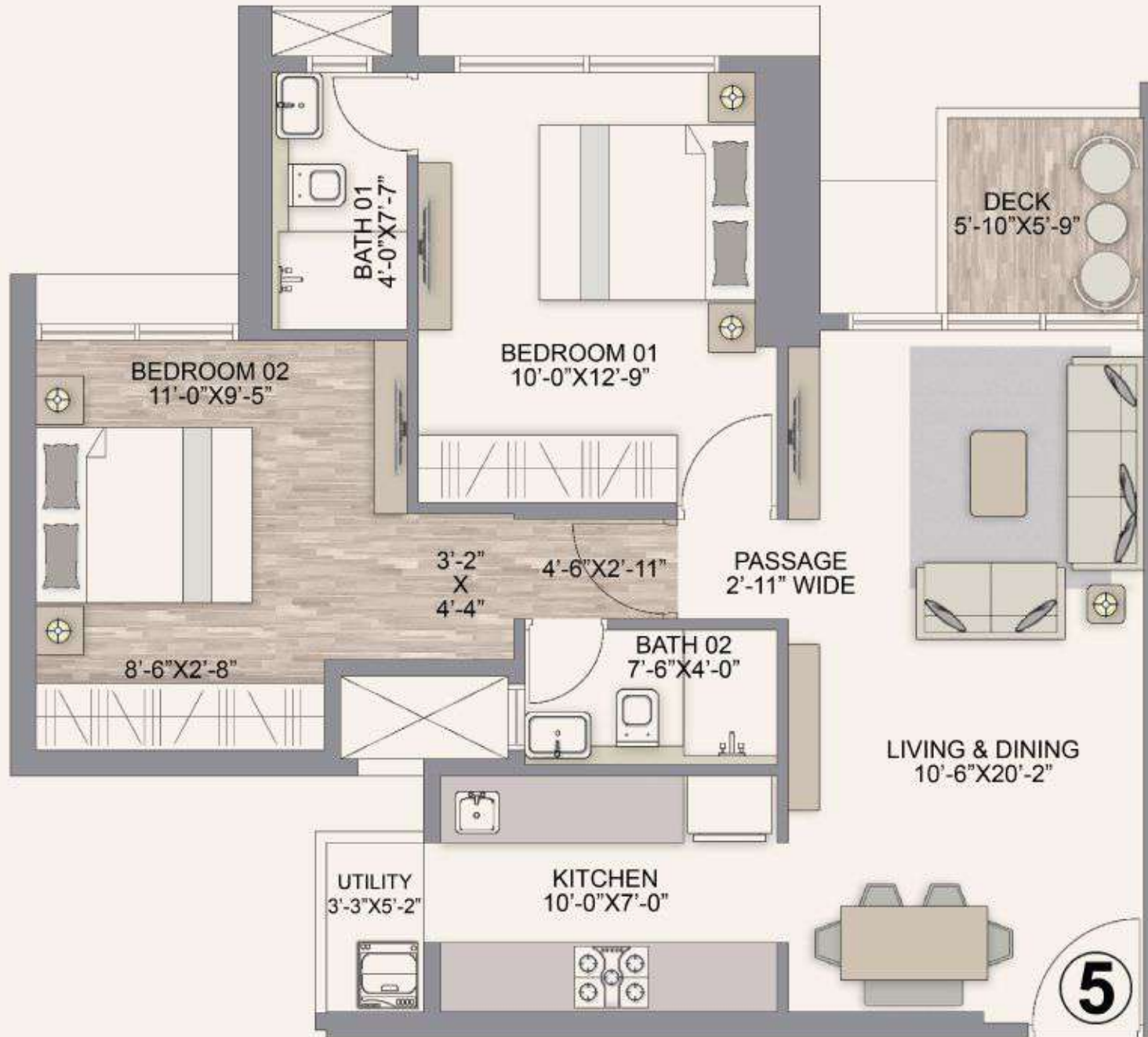

2 BHK - 722 SQ.FT.*

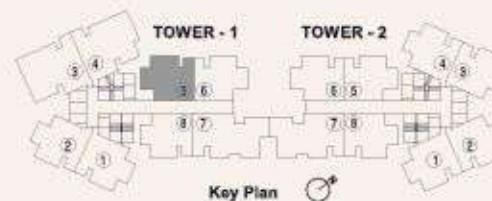

RERA CARPET AREA	ADDITIONAL AREA	TOTAL AREA
SQ.FT	SQ.FT	SQ.FT
672	50	722



Plan Not To Scale

Chandak Treesourous MahaRERA Project Registration No. PS1800048658 Available on <https://maharera.mahaonline.gov.in>

Note - The floor plan layout is in respect of 2nd to 45th habitable floors. The furniture, fixtures, interior work, design options and fittings as displayed in this communication are artistic impressions used for indicative purposes only and not part of the standard offerings to be provided in the premises. The areas and dimensions shown, if any, are as per the plans approved by the concerned authority and the same are subject to construction exigencies and variations. Intending purchasers are requested to verify all the details before acting in any manner with respect to the project. Project financed by ICICI Bank Limited.



MHA/RERA QR CODE

r&c Applied

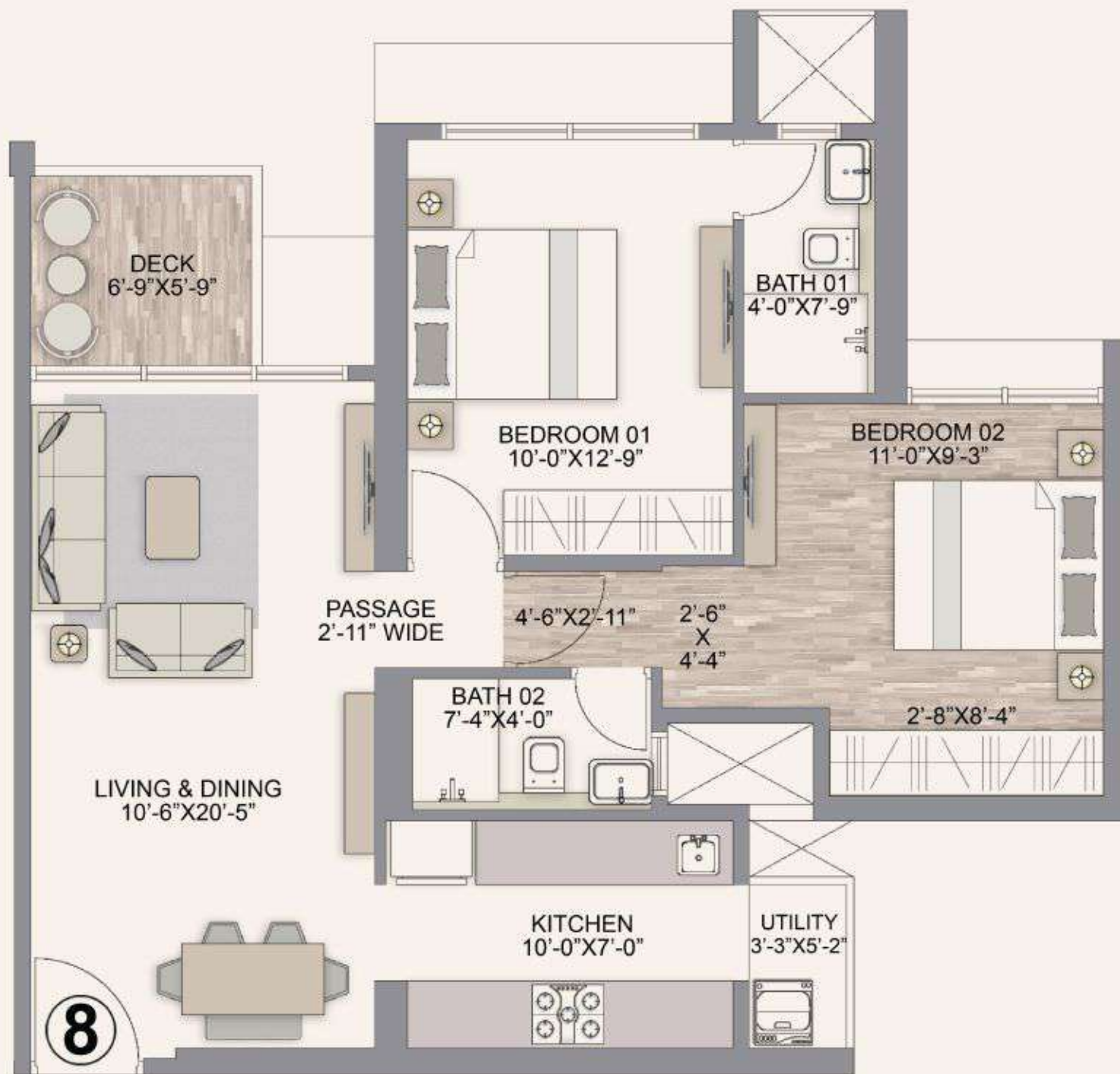

2 BHK - 731 SQ.FT.*

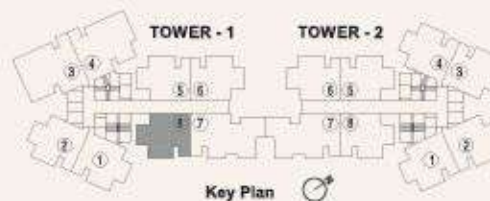

RERA CARPET AREA	ADDITIONAL AREA	TOTAL AREA
SQ.FT	SQ.FT	SQ.FT
676	55	731



Chandak Treesourous MahaRERA Project Registration No. P51800048658 Available on <https://maharera.mahaonline.gov.in>

Note - The floor plan layout is in respect of 2nd to 45th habitable floors. The furniture, fixtures, interior work, design options and fittings as displayed in this communication are artistic impressions used for indicative purposes only and not part of the standard offerings to be provided in the premises. The areas and dimensions shown, if any, are as per the plans approved by the concerned authority and the same are subject to construction exigencies and variations. Intending purchasers are requested to verify all the details before acting in any manner with respect to the project. Project financed by ICICI Bank Limited.



MARURA QR CODE

*T&C Applied

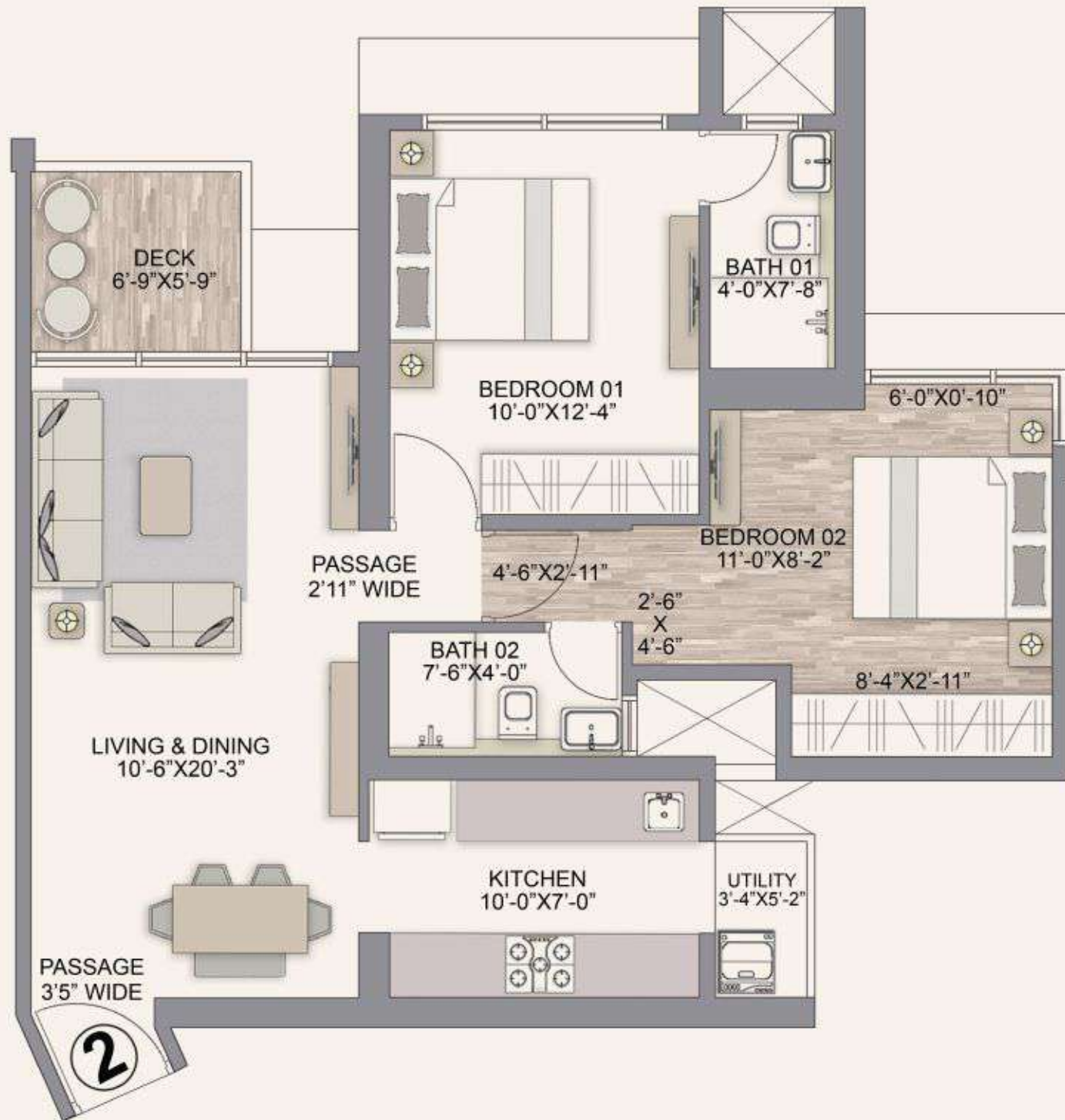

2 BHK - 738 SQ.FT.*

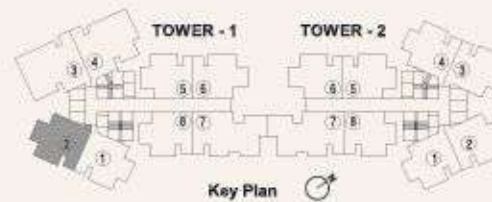

RERA CARPET AREA	ADDITIONAL AREA	TOTAL AREA
SQ.FT	SQ.FT	SQ.FT
682	56	738



Chandak Treesourous MahaRERA Project Registration No. P51800048658 Available on <https://maharera.mahaonline.gov.in>

Note - The floor plan layout is in respect of 2nd to 45th habitable floors. The furniture, fixtures, interior work, design options and fittings as displayed in this communication are artistic impressions used for indicative purposes only and not part of the standard offerings to be provided in the premises. The areas and dimensions shown, if any, are as per the plans approved by the concerned authority and the same are subject to construction exigencies and variations. Intending purchasers are requested to verify all the details before acting in any manner with respect to the project. Project financed by ICICI Bank Limited.



MHARERA QR CODE

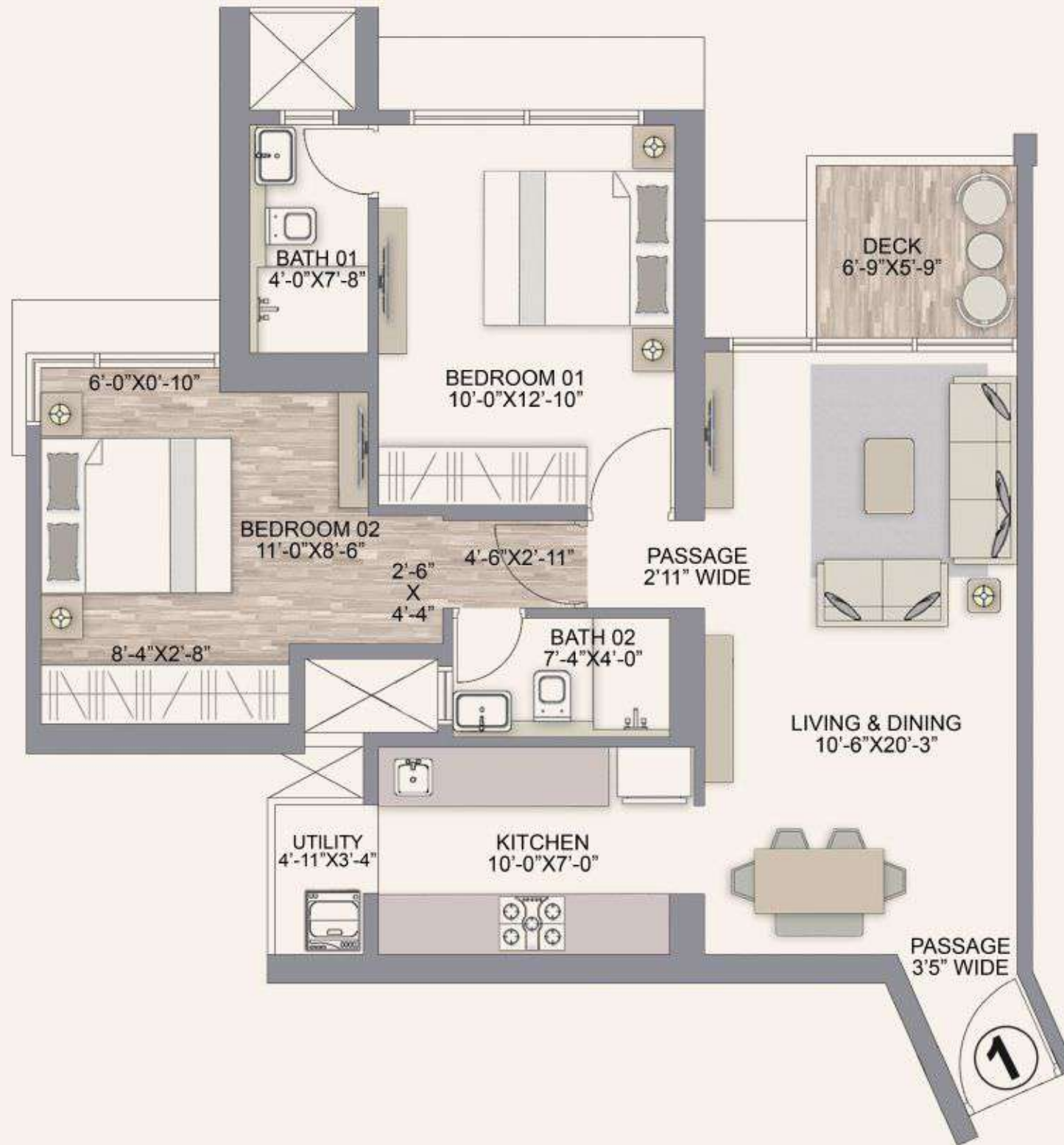

2 BHK - 744 SQ.FT.*



RERA CARPET AREA	ADDITIONAL AREA	TOTAL AREA
SQ.FT	SQ.FT	SQ.FT
689	55	744



Plan Not To Scale

Chandak Treesourous MahaRERA Project Registration No. P51800048658 Available on <https://maharera.mahaonline.gov.in>

Note - The floor plan layout is in respect of 2nd to 45th habitable floors. The furniture, fixtures, interior work, design options and fittings as displayed in this communication are artistic impressions used for indicative purposes only and not part of the standard offerings to be provided in the premises. The areas and dimensions shown, if any, are as per the plans approved by the concerned authority and the same are subject to construction exigencies and variations. Intending purchasers are requested to verify all the details before acting in any manner with respect to the project. Project financed by ICICI Bank Limited.



MahaRERA QR CODE

*RAC Applied

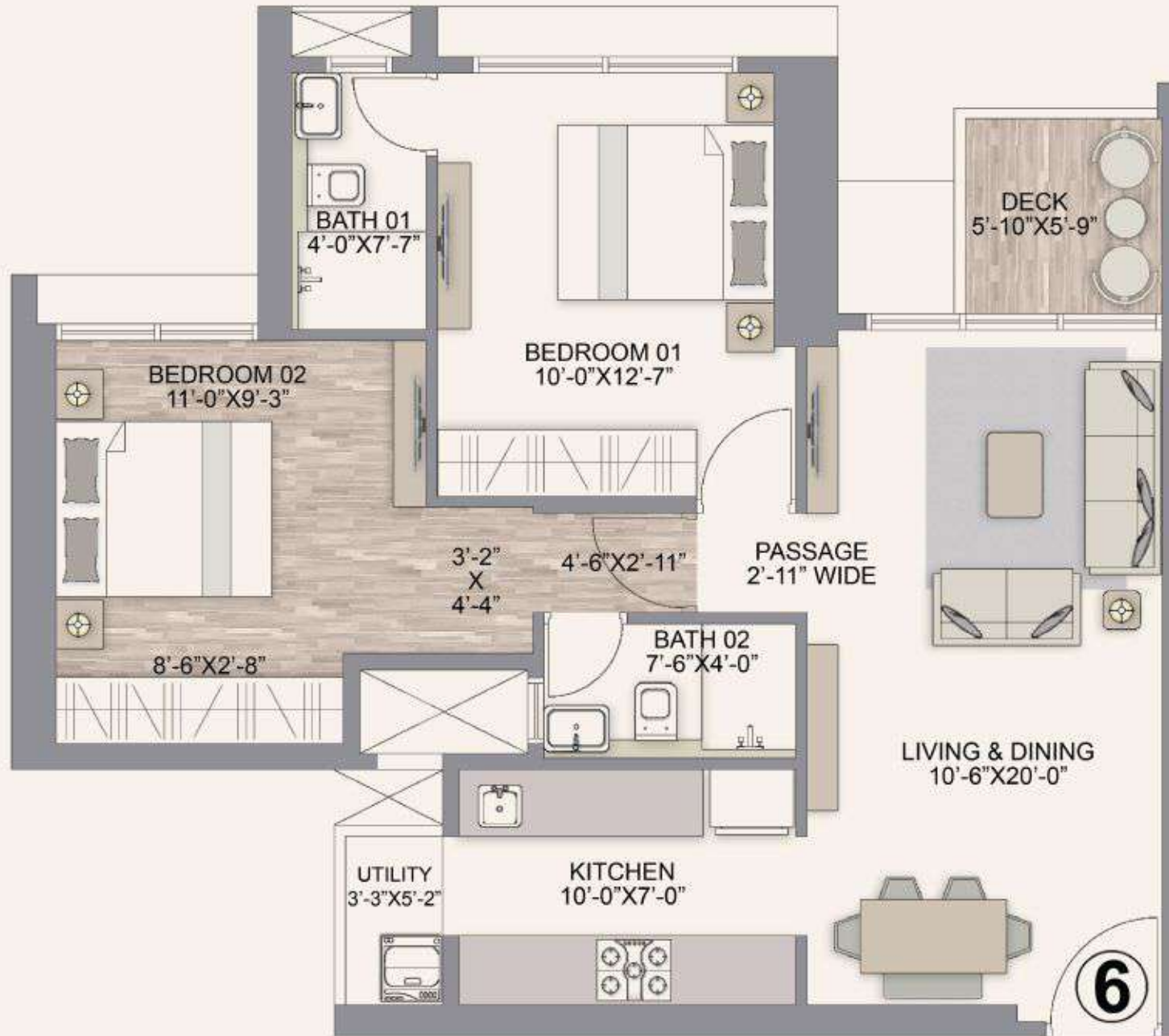

*T&C Applied

2 BHK - 718 SQ.FT.*

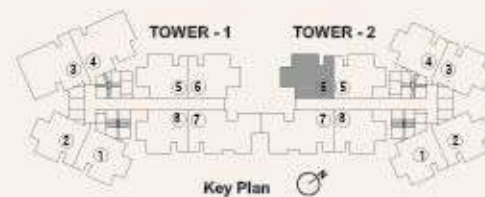

RERA CARPET AREA	ADDITIONAL AREA	TOTAL AREA
SQ.FT	SQ.FT	SQ.FT
668	50	718



Plan Not To Scale

Chandak Treesourous MahaRERA Project Registration No. P51800048658 Available on <https://maharera.mahaonline.gov.in>

Note - The floor plan layout is in respect of 2nd to 45th habitable floors. The furniture, fixtures, interior work, design options and fittings as displayed in this communication are artistic impressions used for indicative purposes only and not part of the standard offerings to be provided in the premises. The areas and dimensions shown, if any, are as per the plans approved by the concerned authority and the same are subject to construction exigencies and variations. Intending purchasers are requested to verify all the details before acting in any manner with respect to the project. Project financed by ICICI Bank Limited.



MahaRERA QR CODE



2 BHK - 722 SQ.FT.*

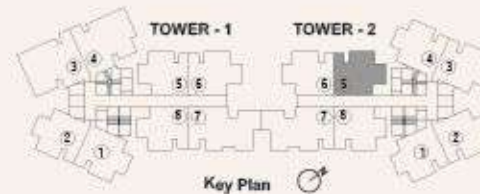

RERA CARPET AREA	ADDITIONAL AREA	TOTAL AREA
SQ.FT	SQ.FT	SQ.FT
672	50	722



Chandak Treesourous MahaRERA Project Registration No. PS1800048658 Available on <https://maharera.mahaonline.gov.in>

Note - The floor plan layout is in respect of 2nd to 45th habitable floors. The furniture, fixtures, interior work, design options and fittings as displayed in this communication are artistic impressions used for indicative purposes only and not part of the standard offerings to be provided in the premises. The areas and dimensions shown, if any, are as per the plans approved by the concerned authority and the same are subject to construction exigencies and variations. Intending purchasers are requested to verify all the details before acting in any manner with respect to the project. Project financed by ICICI Bank Limited.



MHARERA QR CODE

*T.S.C Applied

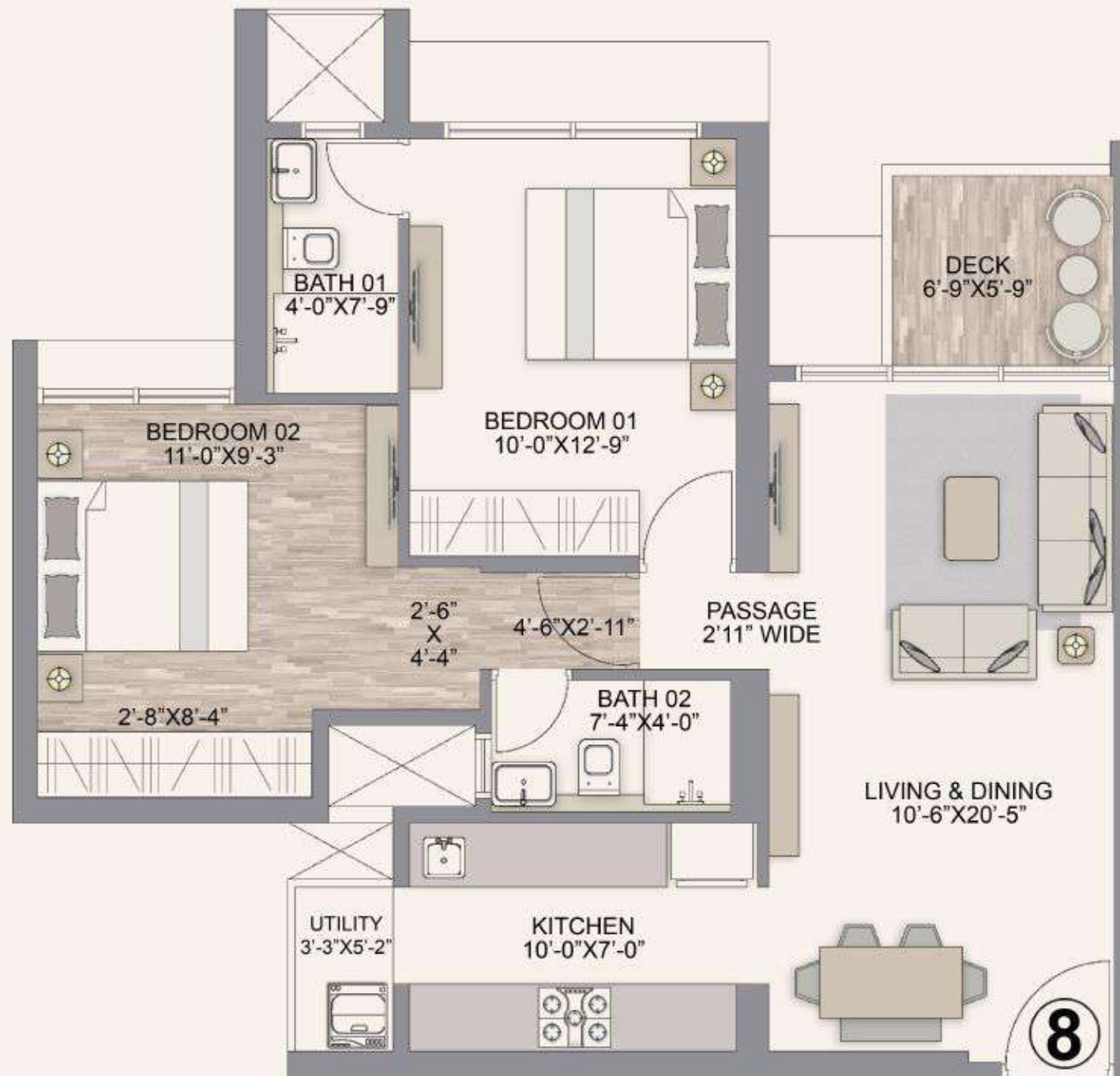

2 BHK - 731 SQ.FT.*

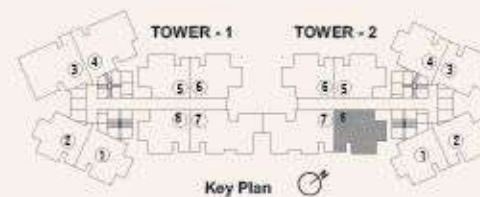

RERA CARPET AREA	ADDITIONAL AREA	TOTAL AREA
SQ.FT	SQ.FT	SQ.FT
676	55	731



Chandak Treesourous MahaRERA Project Registration No. PS1800048658 Available on <https://maharera.mahaonline.gov.in>

Note - The floor plan layout is in respect of 2nd to 45th habitable floors. The furniture, fixtures, interior work, design options and fittings as displayed in this communication are artistic impressions used for indicative purposes only and not part of the standard offerings to be provided in the premises. The areas and dimensions shown, if any, are as per the plans approved by the concerned authority and the same are subject to construction exigencies and variations. Intending purchasers are requested to verify all the details before acting in any manner with respect to the project. Project financed by ICICI Bank Limited.



MHARERA QR CODE

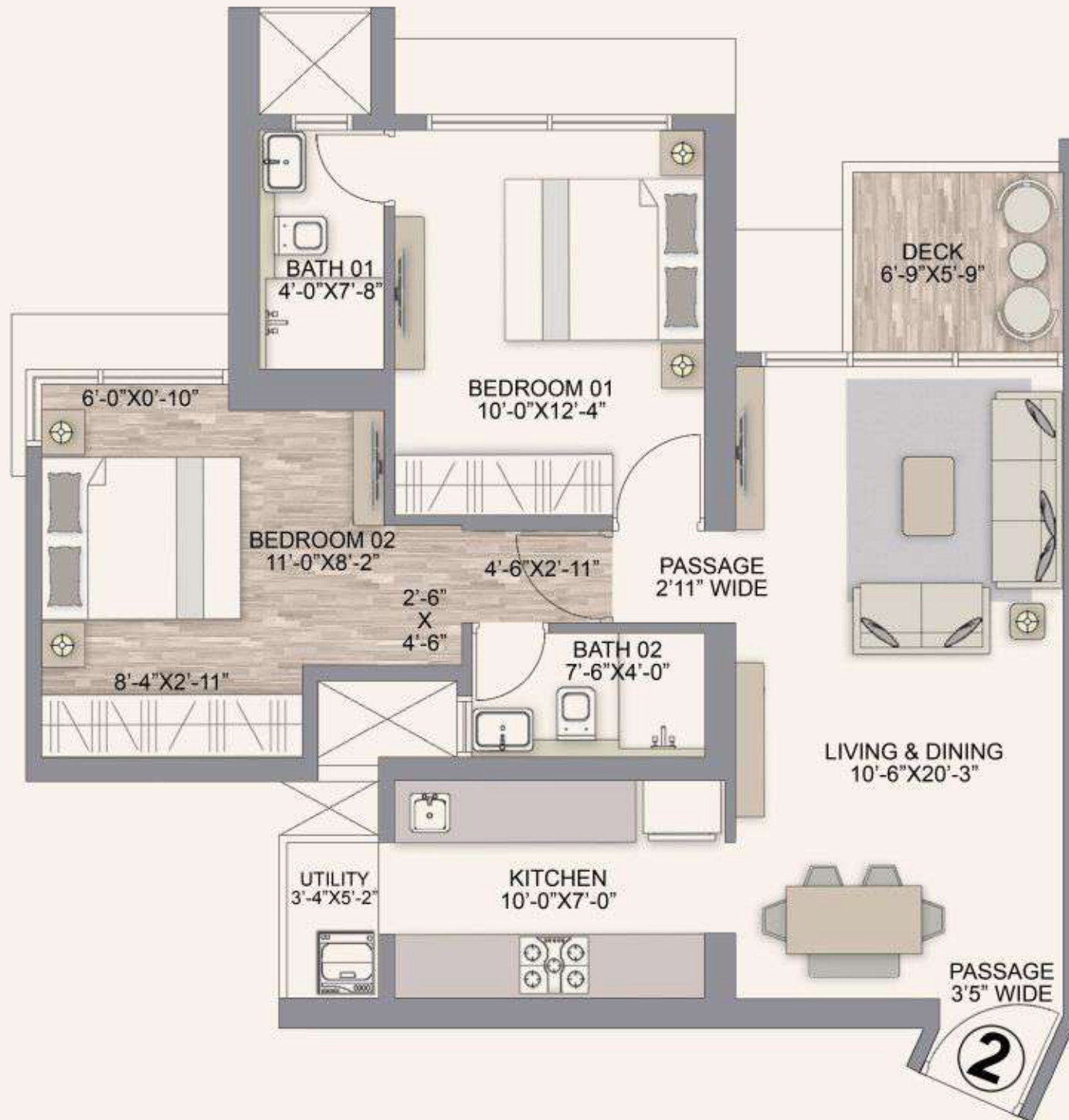

2 BHK - 738 SQ.FT.*

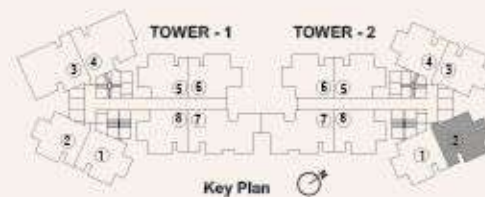

RERA CARPET AREA	ADDITIONAL AREA	TOTAL AREA
SQ.FT	SQ.FT	SQ.FT
682	56	738



Chandak Treesourous MahaRERA Project Registration No. PS1800048658 Available on <https://maharera.mahaonline.gov.in>

Note - The floor plan layout is in respect of 2nd to 45th habitable floors. The furniture, fixtures, interior work, design options and fittings as displayed in this communication are artistic impressions used for indicative purposes only and not part of the standard offerings to be provided in the premises. The areas and dimensions shown, if any, are as per the plans approved by the concerned authority and the same are subject to construction exigencies and variations. Intending purchasers are requested to verify all the details before acting in any manner with respect to the project. Project financed by ICICI Bank Limited.



MAHARERA QR CODE

*T.S.C Applied

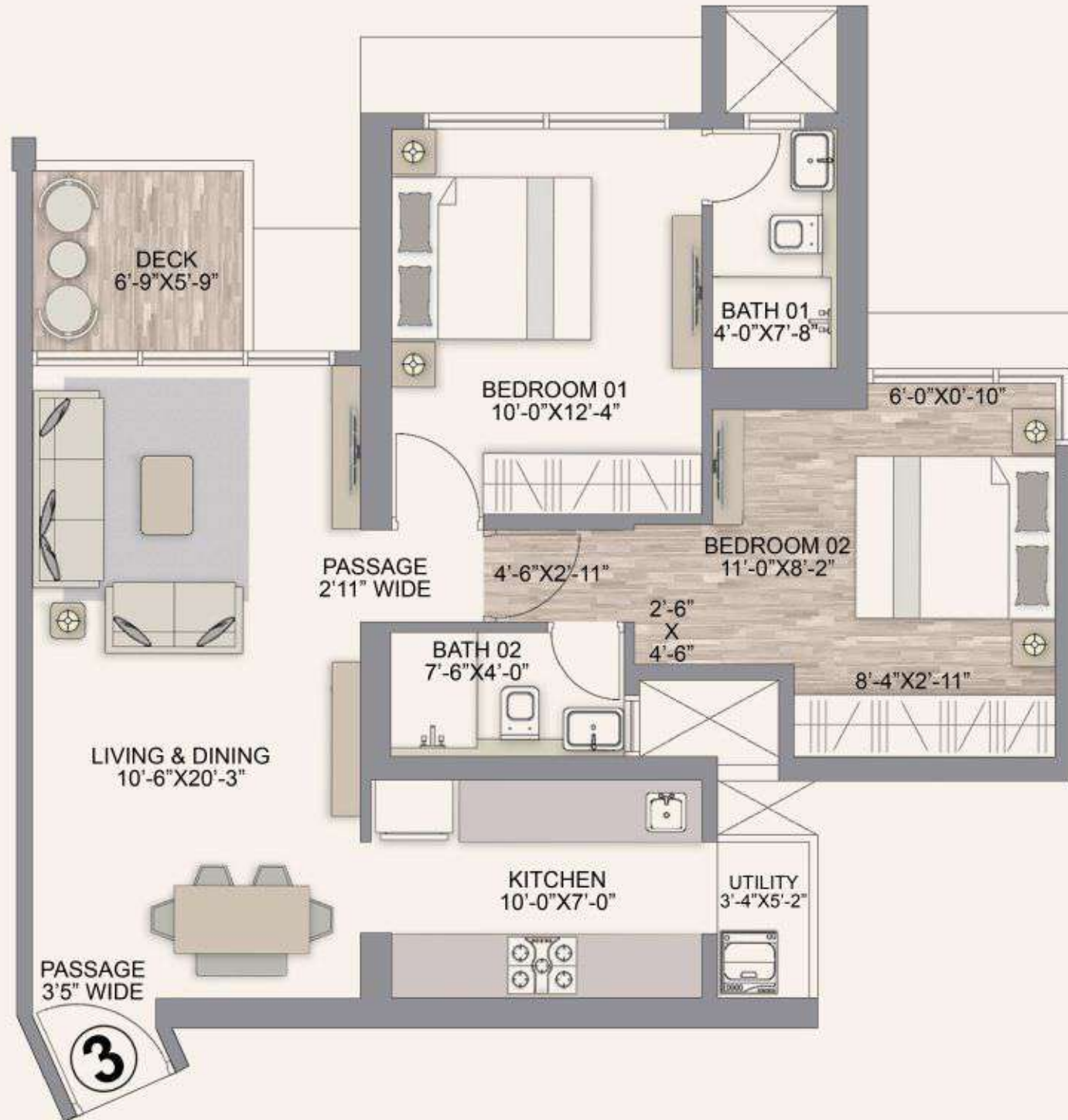

2 BHK - 738 SQ.FT.*

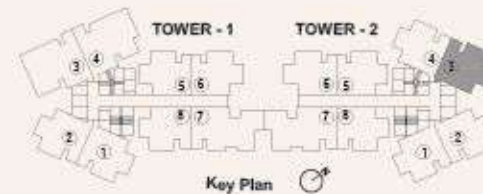

RERA CARPET AREA	ADDITIONAL AREA	TOTAL AREA
SQ.FT	SQ.FT	SQ.FT
682	56	738



Chandak Treesourous MahaRERA Project Registration No. P51800048658 Available on <https://maharera.mahaonline.gov.in>

Note - The floor plan layout is in respect of 2nd to 45th habitable floors. The furniture, fixtures, interior work, design options and fittings as displayed in this communication are artistic impressions used for indicative purposes only and not part of the standard offerings to be provided in the premises. The areas and dimensions shown, if any, are as per the plans approved by the concerned authority and the same are subject to construction exigencies and variations. Intending purchasers are requested to verify all the details before acting in any manner with respect to the project. Project financed by ICICI Bank Limited.



MahaRERA QR CODE

*T&C Applied



2 BHK - 744 SQ.FT.*

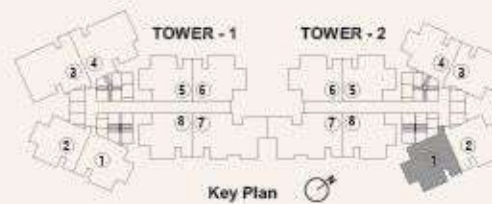

RERA CARPET AREA	ADDITIONAL AREA	TOTAL AREA
SQ.FT	SQ.FT	SQ.FT
689	55	744



Chandak Treesourous MahaRERA Project Registration No. P51800048658 Available on <https://maharera.mahaonline.gov.in>

Note - The floor plan layout is in respect of 2nd to 45th habitable floors. The furniture, fixtures, interior work, design options and fittings as displayed in this communication are artistic impressions used for indicative purposes only and not part of the standard offerings to be provided in the premises. The areas and dimensions shown, if any, are as per the plans approved by the concerned authority and the same are subject to construction exigencies and variations. Intending purchasers are requested to verify all the details before acting in any manner with respect to the project. Project financed by ICICI Bank Limited.



MHARERA QR CODE

*T&C Applied

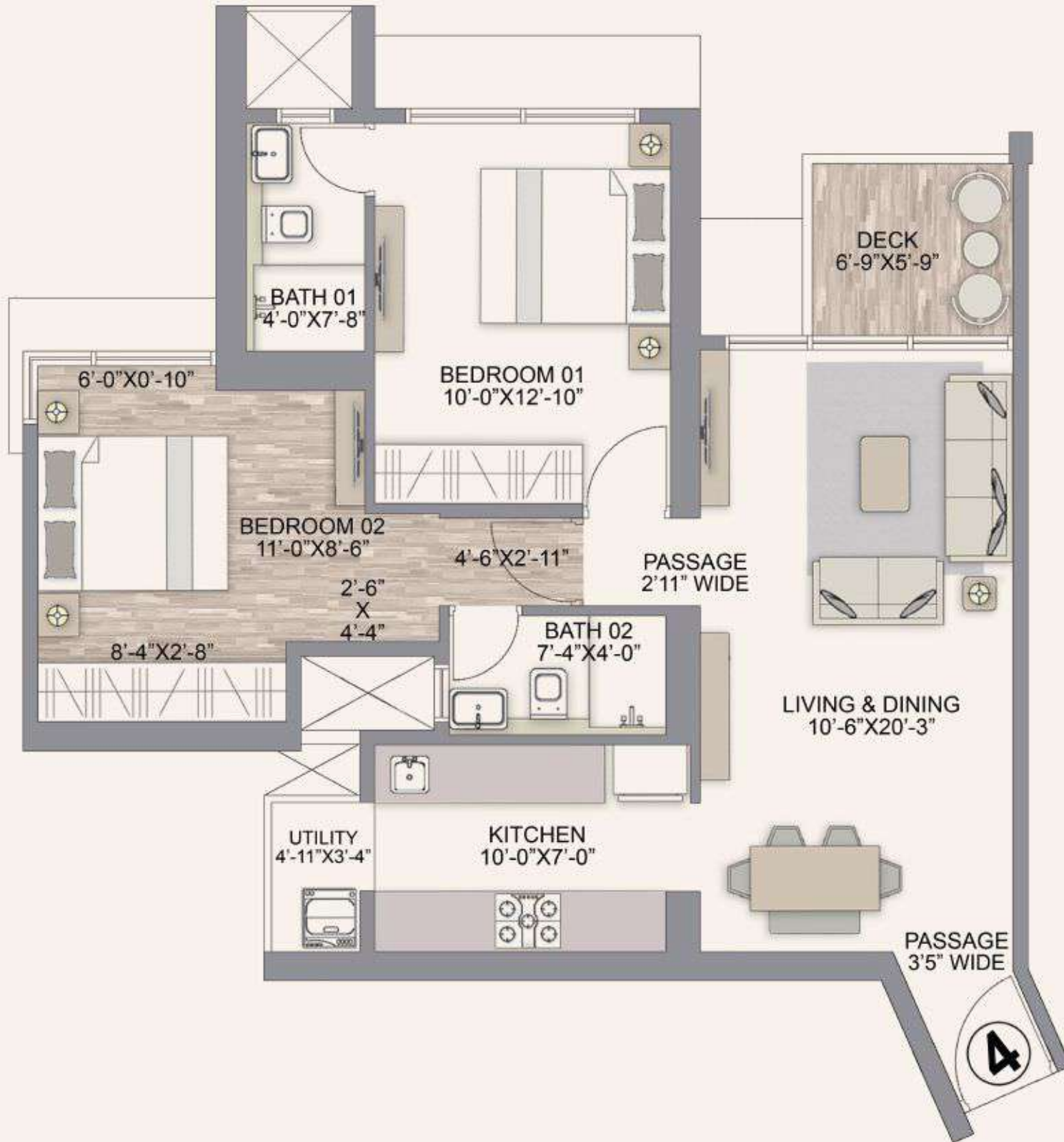

2 BHK - 744 SQ.FT.*

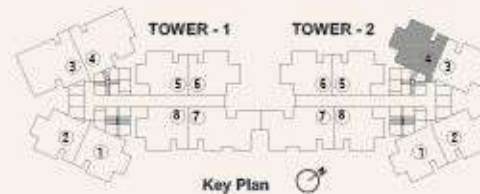

RERA CARPET AREA	ADDITIONAL AREA	TOTAL AREA
SQ.FT	SQ.FT	SQ.FT
689	55	744



Chandak Treesourous MahaRERA Project Registration No. P51800048658 Available on <https://maharera.mahaonline.gov.in>

Note - The floor plan layout is in respect of 2nd to 45th habitable floors. The furniture, fixtures, interior work, design options and fittings as displayed in this communication are artistic impressions used for indicative purposes only and not part of the standard offerings to be provided in the premises. The areas and dimensions shown, if any, are as per the plans approved by the concerned authority and the same are subject to construction exigencies and variations. Intending purchasers are requested to verify all the details before acting in any manner with respect to the project. Project financed by ICICI Bank Limited.



*T&C Applied